

INDICATIVE LAYOUT

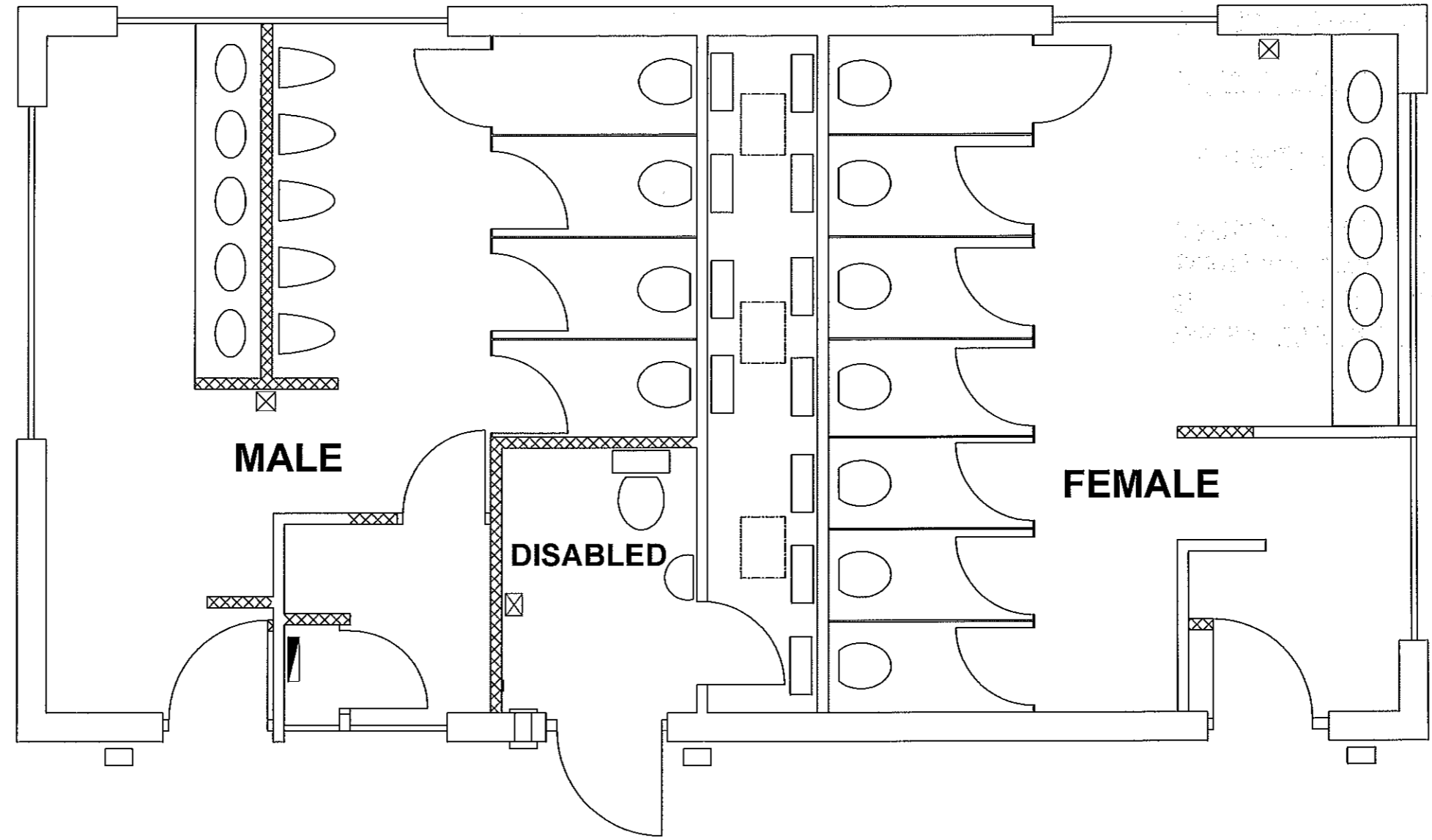

ASHFORD
BOROUGH COUNCIL
 CUSTOMERS HOMES & PROPERTY
 Civic Centre, Tannery Lane, Ashford, Kent, TN23 1PL.
 tel: 01233 331111 fax: 01233 645654

PROJECT		TRANSFER OF PUBLIC TOILETS			
DRAWING TITLE		STATION RD PUBLIC TOILETS, TENTERDEN INDICATIVE GENERAL ARRANGEMENT			
DRAWN	AUTOCAD FILE	DATE	SCALE	DRG.No.	REV.
JM	FILE NO.	FEB 2013	AS SHOWN	DRG No.	-